

SPANISH HILLS ADDITION

PLAT NO. 406 - PLAT RECORDS

UNIT 3-A

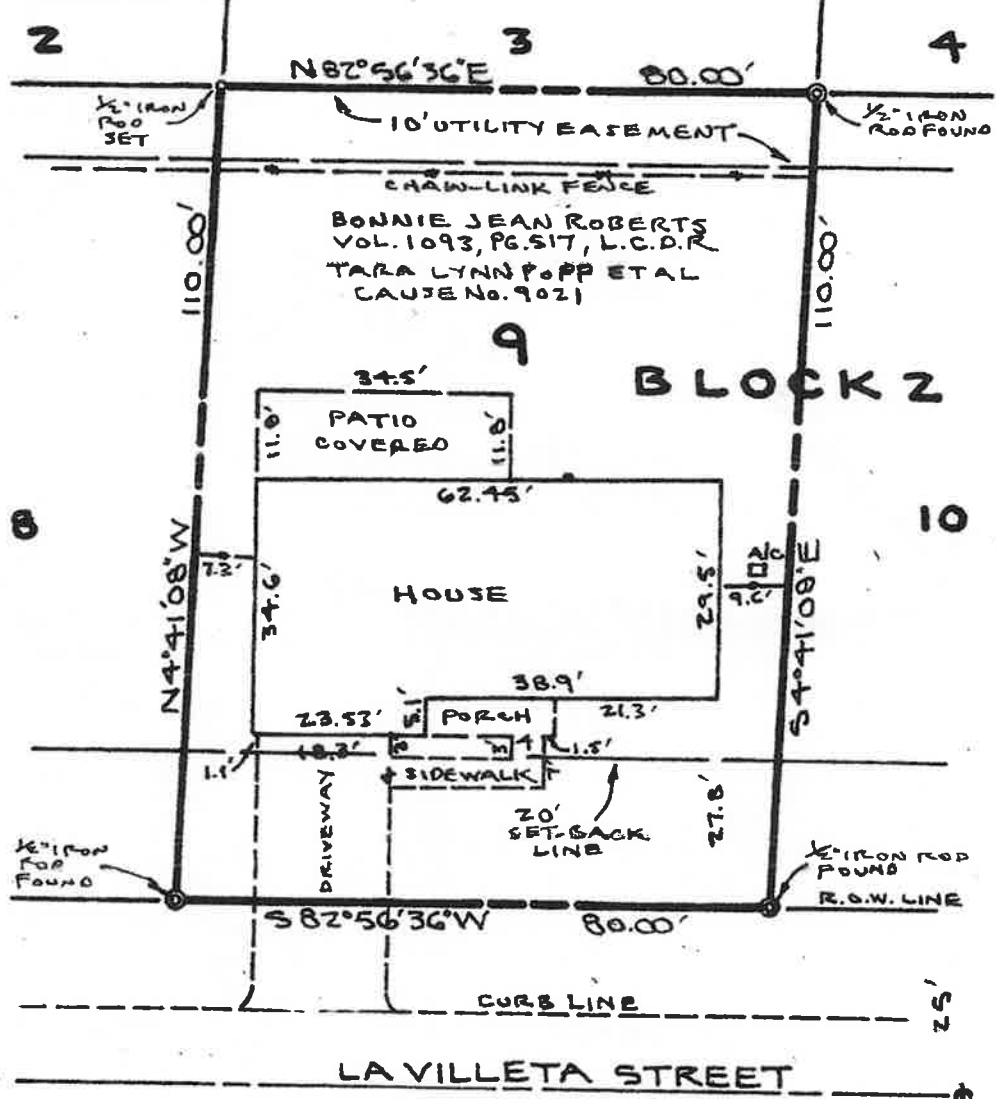

PLAT
LOT 9, BLOCK 2, UNIT 3-A
SPANISH HILLS ADDITION
CITY OF MEXIA
LIMESTONE COUNTY, TEXAS

Being all of that Lot 9, Block 2 described in the deed recorded in Vol. 1093, Pg. 517, Deed Records of Limestone County, Texas (L.C.D.R.), Official plat of the Spanish Hills Addition, Unit 3-A recorded in Plat No. 409, Plat Records of Limestone County, Texas

Owner: Bonnie Jean Roberts
Heirs- Tara Lynn Popp et al
Cause No. 9021
Property Address: 1105 LaVilleta



The plat hereon correctly represents that actual survey made on the ground under my supervision. Dated June 13, 2022

Mark D. Haney

Mark D. Haney, R.P.L.S. No. 5841
HANEY SURVEYING SERVICES
254 LCR 823 GROESBECK, TEXAS
OFFICE NO. 254/729-5233
Email- markhaney58@yahoo.com